

ANGELLE SHERIDAN

Wickliffe Ohio

Height: 5' 3"
Weight: 110 Lbs
Eyes: Lt Blue/Hazel
Hair: Lt. Brown w/Blonde

Measurements: Bust: 34B // Waist: 26 // Hips: 34

Build: slender/slim Age Range: 27-70
Blouse: small Dress/pants/skirt: Size 2
Inseam: 32" Shoe: 8.5

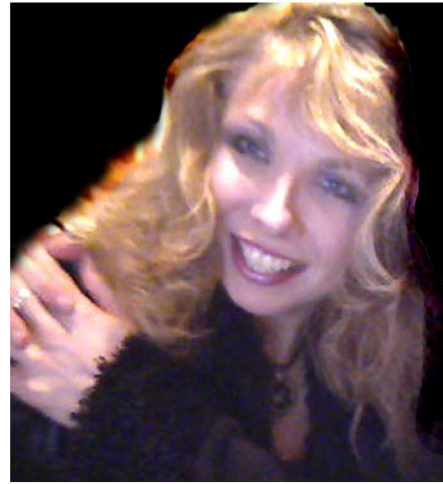

Experience -----

Television: "We The People with Gloria Allred" – Role: Sebina Eye – Byron Allen Prod. (2011)
Theater: The Fine Arts Association - Willoughby, OH

Radio: DJ @ WLCC, Lakeland Community College
Art modeling: Palos Verdes Art Center - Rolling Hills, CA
Angels Gate Art School - San Pedro, CA
The Cleveland Institute of Art - Cleveland, OH
Indiana Purdue University - Fort Wayne Indiana
Hosting/Performing/MC for Television and live events
Song writing conference hostess - Los Angeles CA

Special Skills -----

Vocalist – Guitarist - Songwriter – Announcer/Hostess – Ordained Minister

Education -----

John Carroll University – Philosophy / Literary Theory -
Studies in acting, voice, dance and set design under Gwen Yarnell

Private Contacts: (216) 400-1749 angellesheridan@gmail.com

Personal Management: Danny Sheridan -----



TheEntertainmentOrganization.com
16161 Ventura Boulevard, Suite 714
Encino, CA, 91436-2522